

NOTE: THIS DRAWING IS A COPYRIGHT. CONTENTS OF THE DRAWING OR PART THREREOF MAY NOT BE USED OR REPRODUCED WITHOUT THE PERMISSION OF M/S. ARCHTECH.

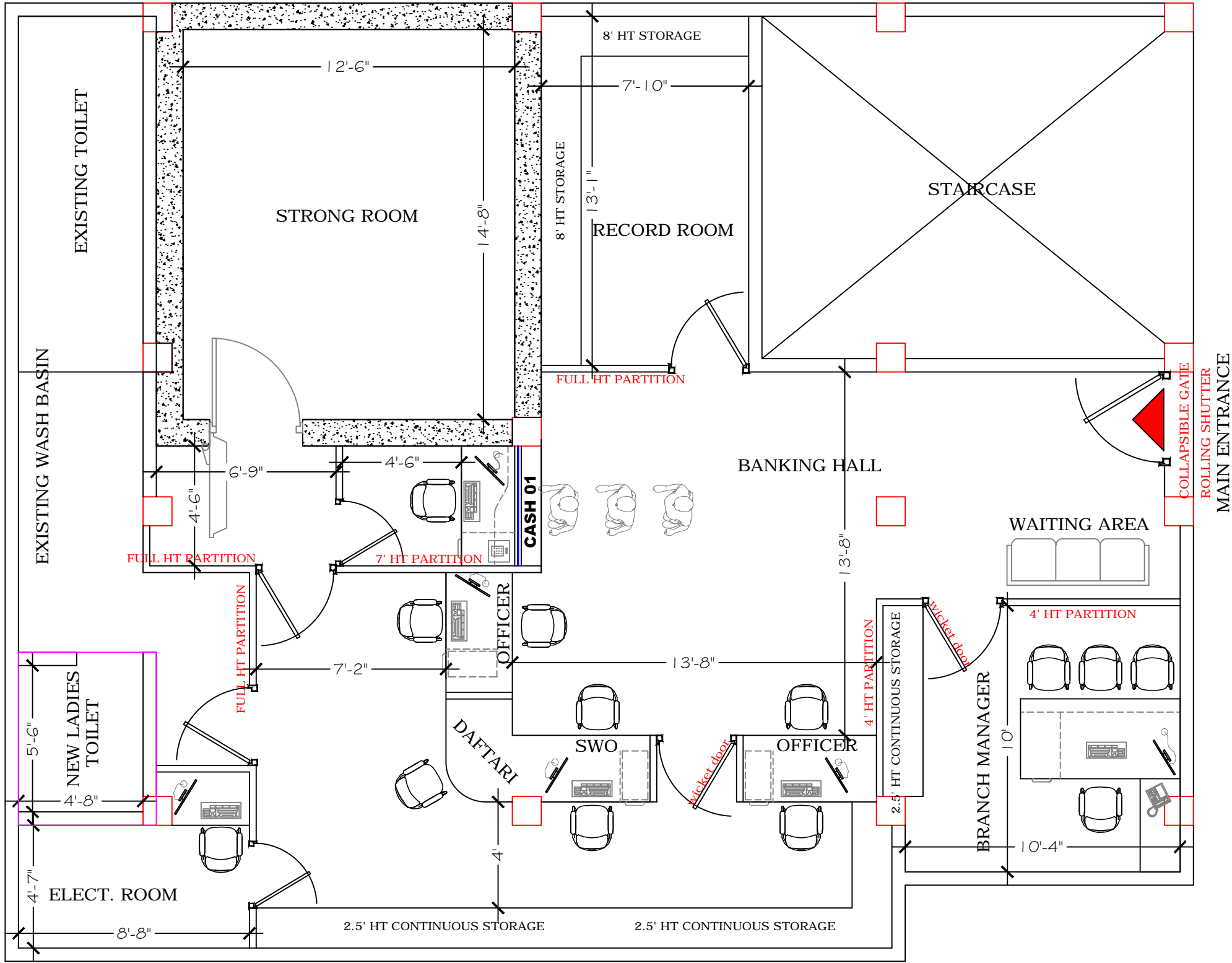

PROPOSED LAYOUT PLAN OF DHUPDHARA BRANCH (1ST FLOOR), DHUPDHARA, ASSAM

PROJECT
DETAIL

PROPOSED FLOOR PLAN OF DHUPDHARA BRANCH

CLIENT: CENTRAL BANK OF INDIA, BARPETA REGIONAL OFFICE
BARPETA MAIN ROAD, BARPETA-781 315 (ASSAM)

DRAWING FOR APPROVAL

DRAWING NO. 01

DIRECTION

Project dealt by:
Ar. Awadhesh Shah

Carpet area: 1195 SFT
(excluding toilet area)
Date:- 26-02-2024

SEAL & SIGNATURE

Ar. Awadhesh Shah
Chief Architect
M/s. Archtech
Architects & Designers

FIRM'S NAME & ADDRESS

ArchTech
Flat no. E2, Arun Enclave, Om Path,
Opp. Sanskriti The Gurukul School,
Ahom Gaon, Guwahati-781035
Contact no.: +91-70052-05165
Email ID: awadheshshah123@gmail.com

